

Jock Gold

architecture exploration I

Lesson 1

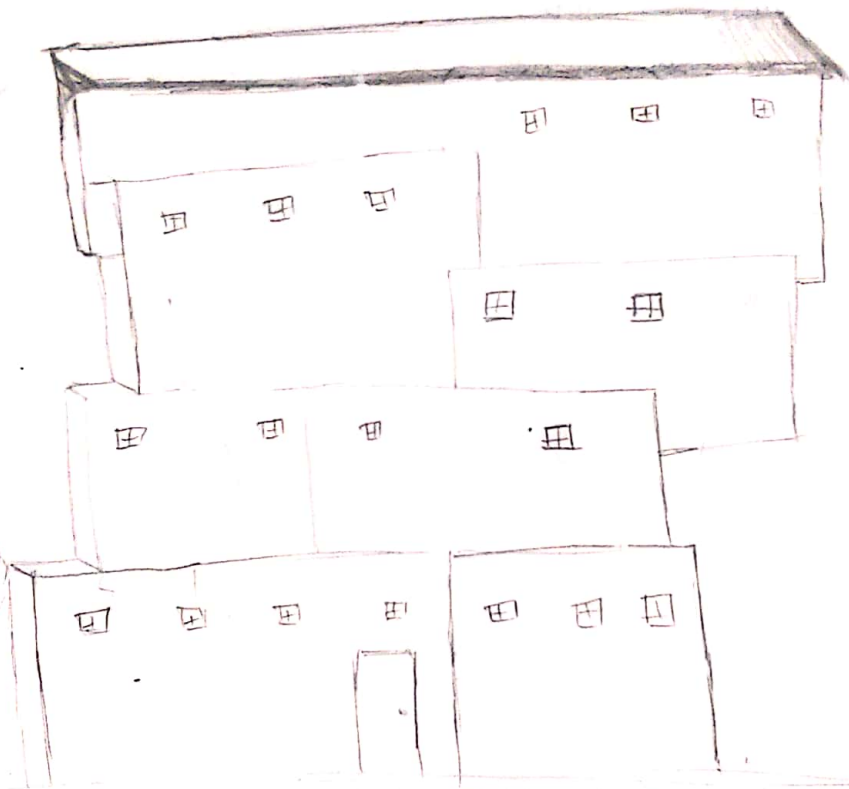

B

modern but old with a touch of brutalist  
minimalist  
few details

curved sides in background

elevating elements

Jagged like fronts

simple blocks

light & airy

empty

country side setting

small windows

by a road

around 6 stories high

flat roof

split levels.



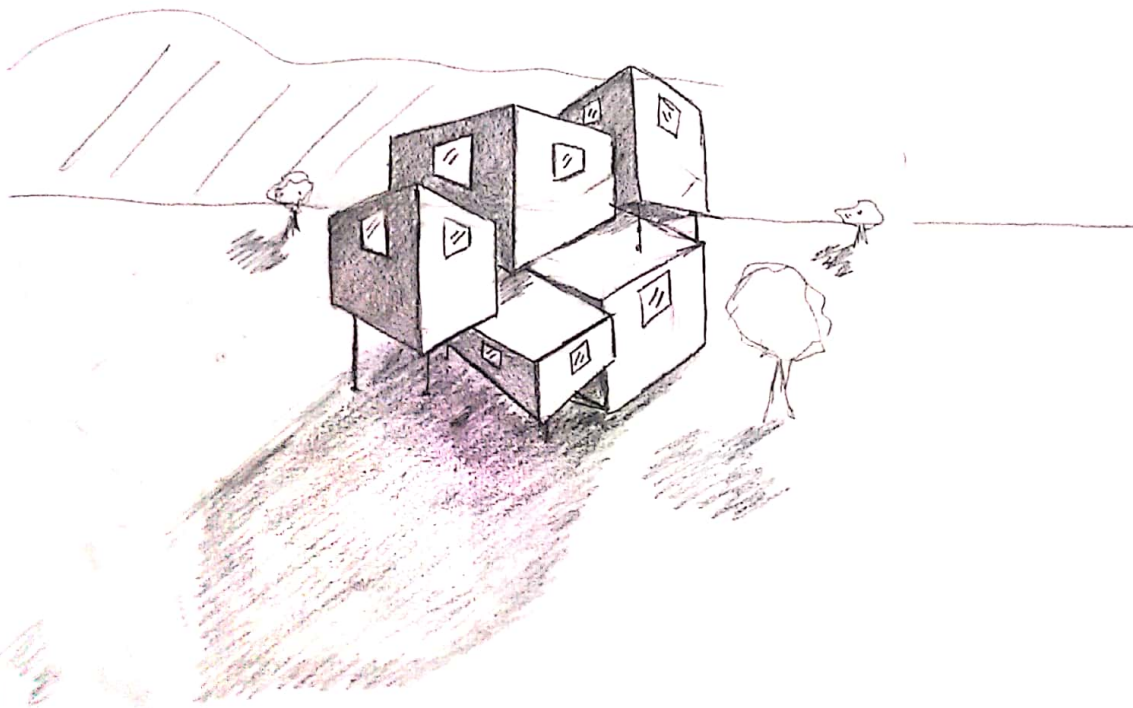

10/10  
7/1

- The structure has multiple levels → 5?
- all the levels are in different positions, as if they are blocks stacked on top of each other, but not neatly
- levels jut out so there is no structure below the level
- there are small windows at the top of each level with a bit of space between the ceiling and the top of the window itself
- you are looking directly at the structure
- the roof of the structure itself is on a slant, going down towards you & up at the back
- the building material is smooth with no texture
- there are some small trees around the structure
- the levels look like they are kinda blending into each other? (hard to explain)
- think of what a stack of blocks can look like if a child did it.

C

Back Gold Brisbane walk



George St. wide area to accomide traffic & preserve heritage



2. most Buildings are from the colonial style & are being preserved - its city's history

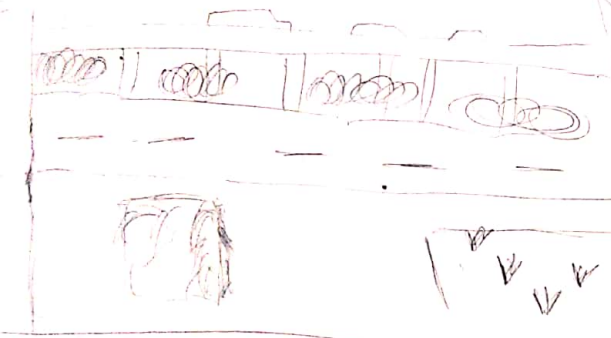

3. lots of motor way Roads & you can see partially down to the river between the hedges



4. old, unsafe buildings removed & replaced with skyscrapers

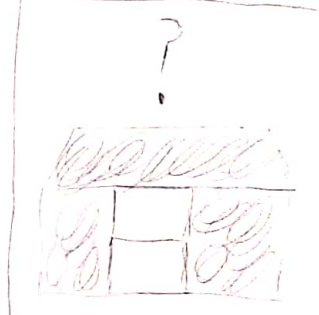

5. trying to find a place but can't find



6. steps are not all the same because

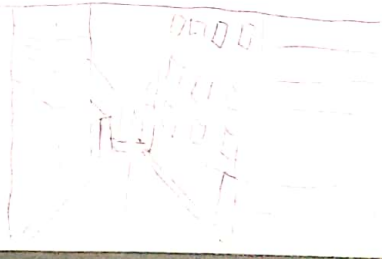

7. Top of building with different parts

Jack Gold Brisbane walk



8. old as the colonial days & used for running the city



9. Feels drafty standing & the colour boxes represent sun, sand, sea & greenery. the pipes are service ducts so there's more space inside for office workers



10. very close because of the motorway & the river

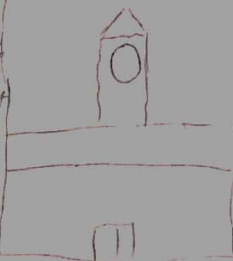

11. city hall built around 1800s



12. used for concerts & outdoor entertainment as well as food stalls



13. feels like you're surrounded when inside & a bit small.

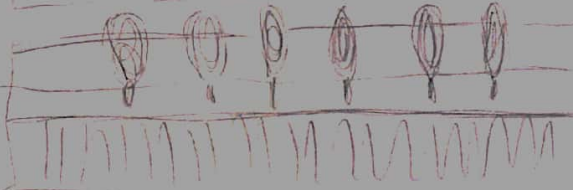

14. more people around as well as more trees as it's in the city to lower pollution. lots of stone used

Jack Gold Brisbane



15. Going up stairs & crossing road



16. area could extend  
Surrender from 75 to  
100 meters.



17. You cant  
go far before  
going outside.  
but you all the  
way around.  
It was  
very busy  
when I went  
for lunch!



18. Building & right would be taller. The  
banks would not have covered so much  
because of saving money but at the same  
could a Status Sybot. Building left would have  
been built 1st as tech was less advanced so  
You could only build 50 high

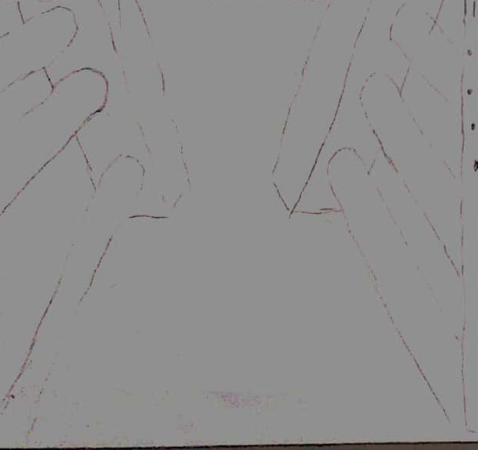

19. How the space feels.  
• Short  
• Damp  
• Narrow  
• Long

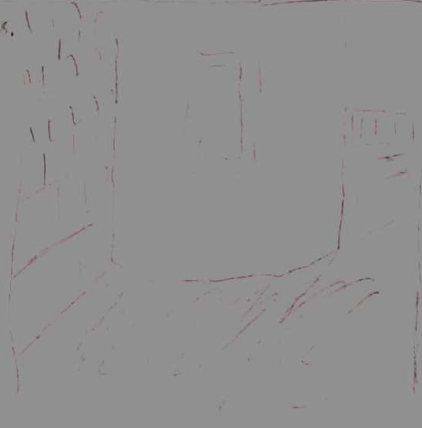

20. Fits in area, as its  
very small but could be a  
set of toilets because size &  
small window. The sun is  
coming in from behind.

Jack Gold Brisbane walk

21. Auto storage. like a village in a metropolis



22. The pattern of windows change to reduce greenhouse effect which lowers cooling costs. could be raised wse.



23. Top view across the river



24. walking back to the street

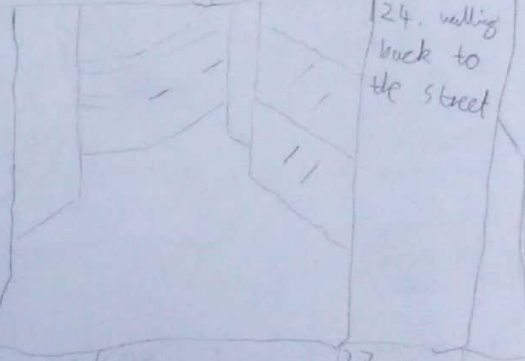

25. something top view happens as glass is gold so people at look in.

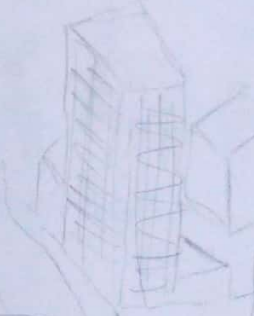

26. walking up Wang Street. the building art used for multi purpose

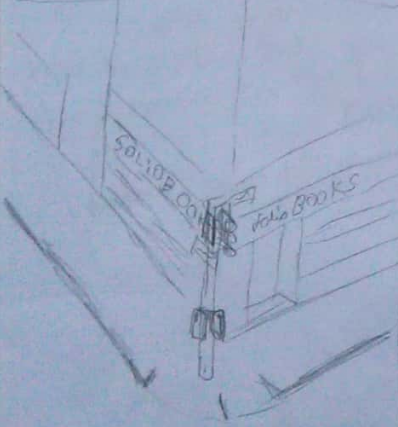

27. mixed used such as legal insurance due to looking modern design

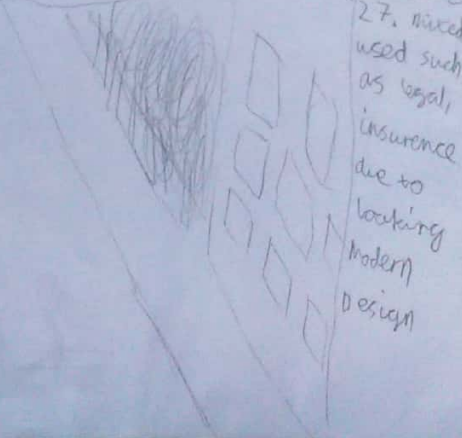

28. back at art

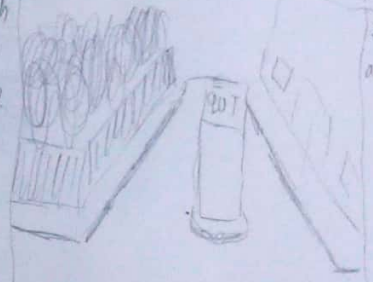

Lesson 2

rock gold

sound of walking footsteps

city walk ideas  
• map with buildings

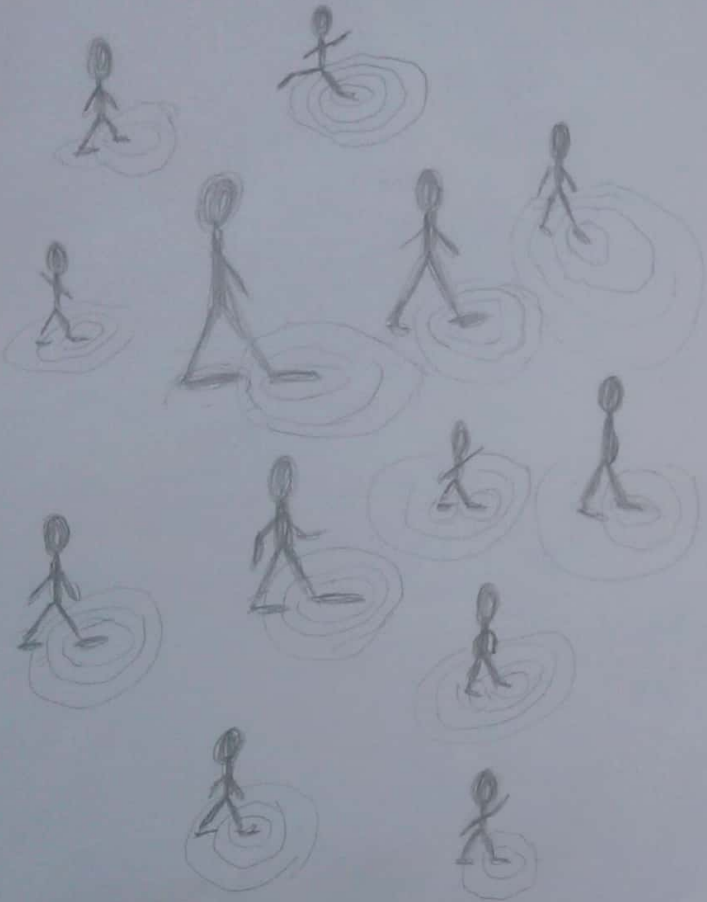

Lesson 3

Jack Gold



Jack Gold

DESIGN DAB101 | RECORDING PLACE

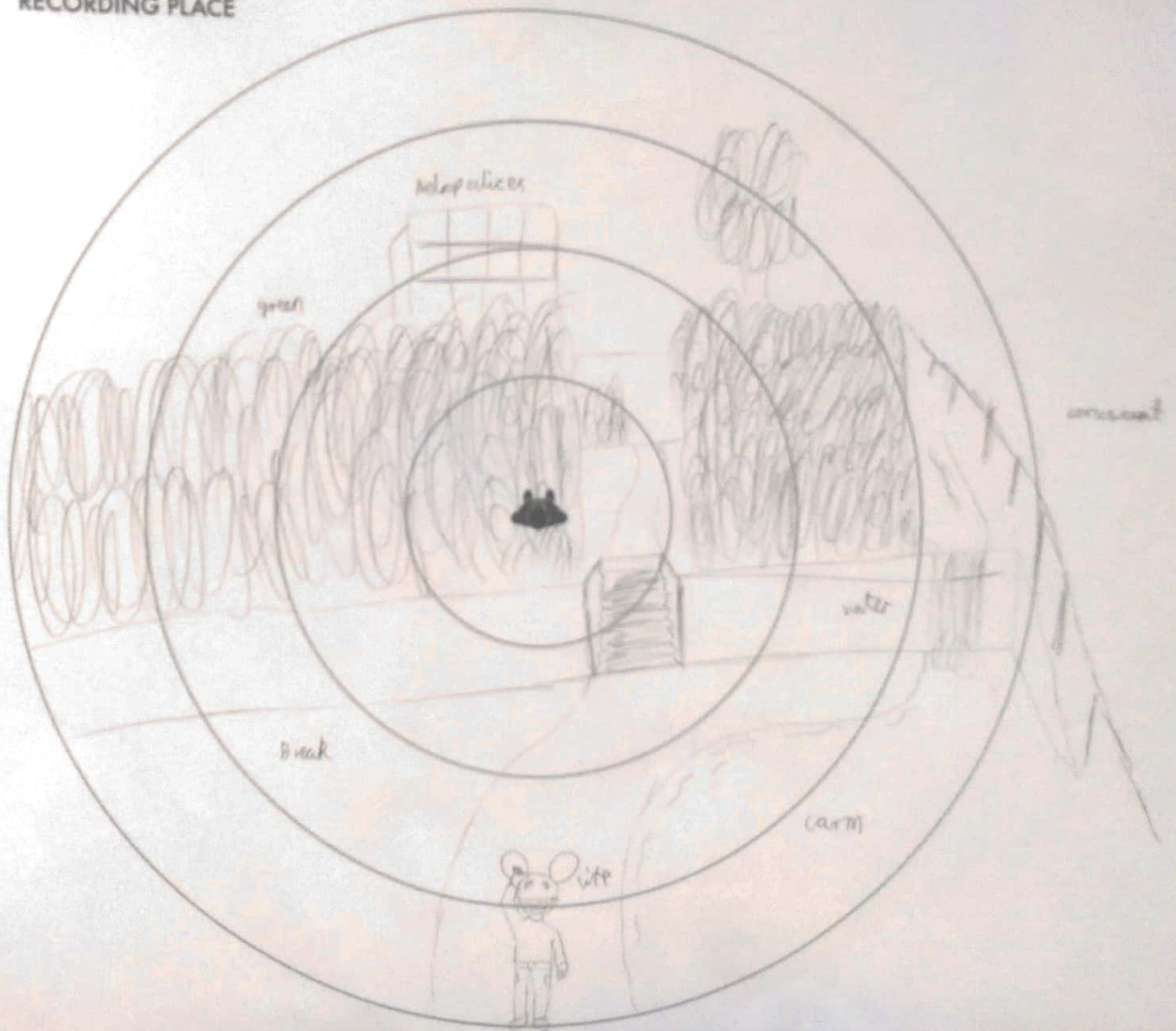

Jack Galt

1 step = 81 cm

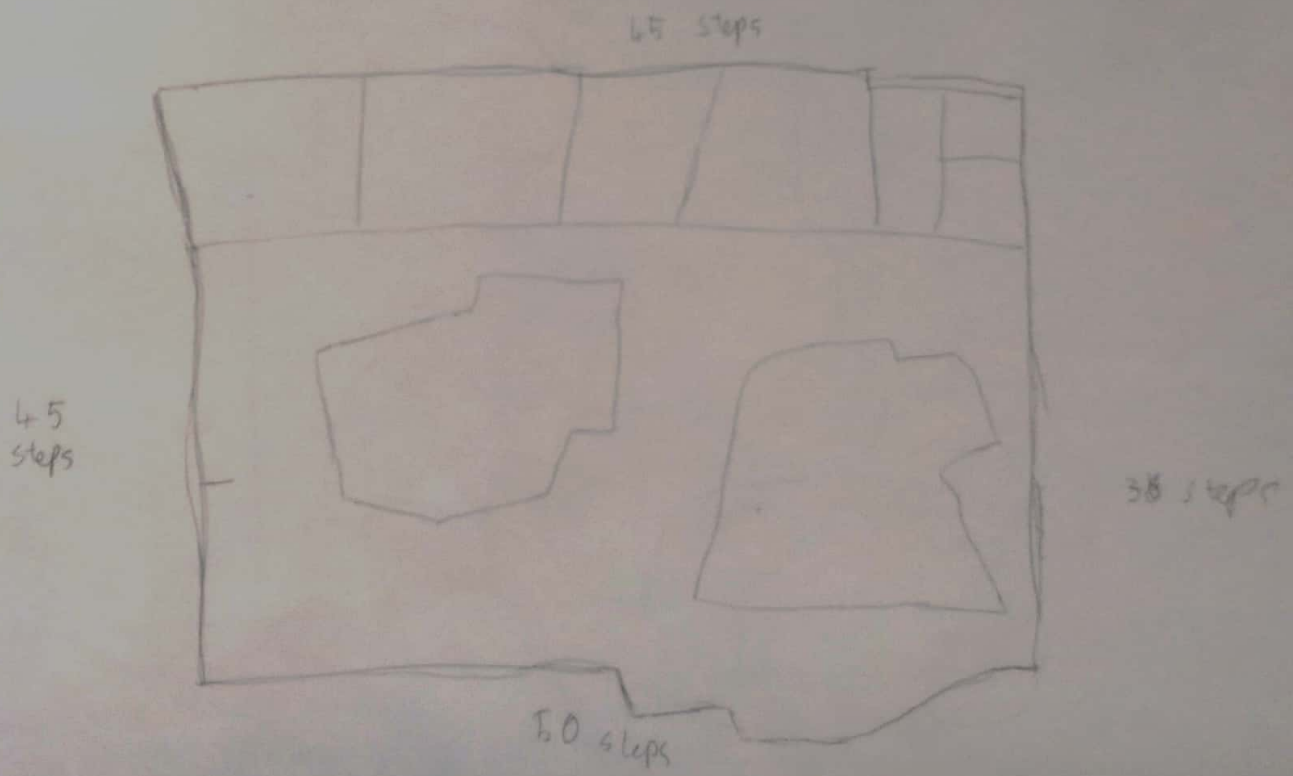

1 step = 1 m

7 cm = 1 m

Front

Back

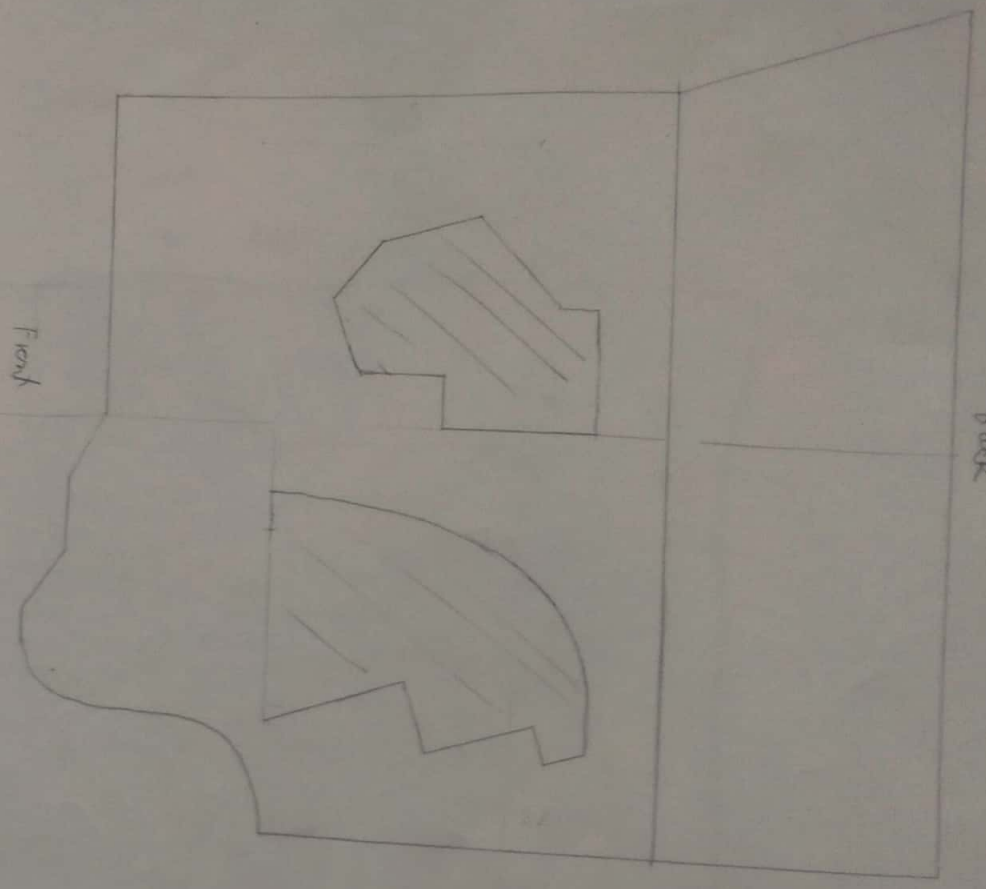

1055 071 4

1 step = 1 meter, 1 meter = 1 cm NOVA map Jack Gold 18

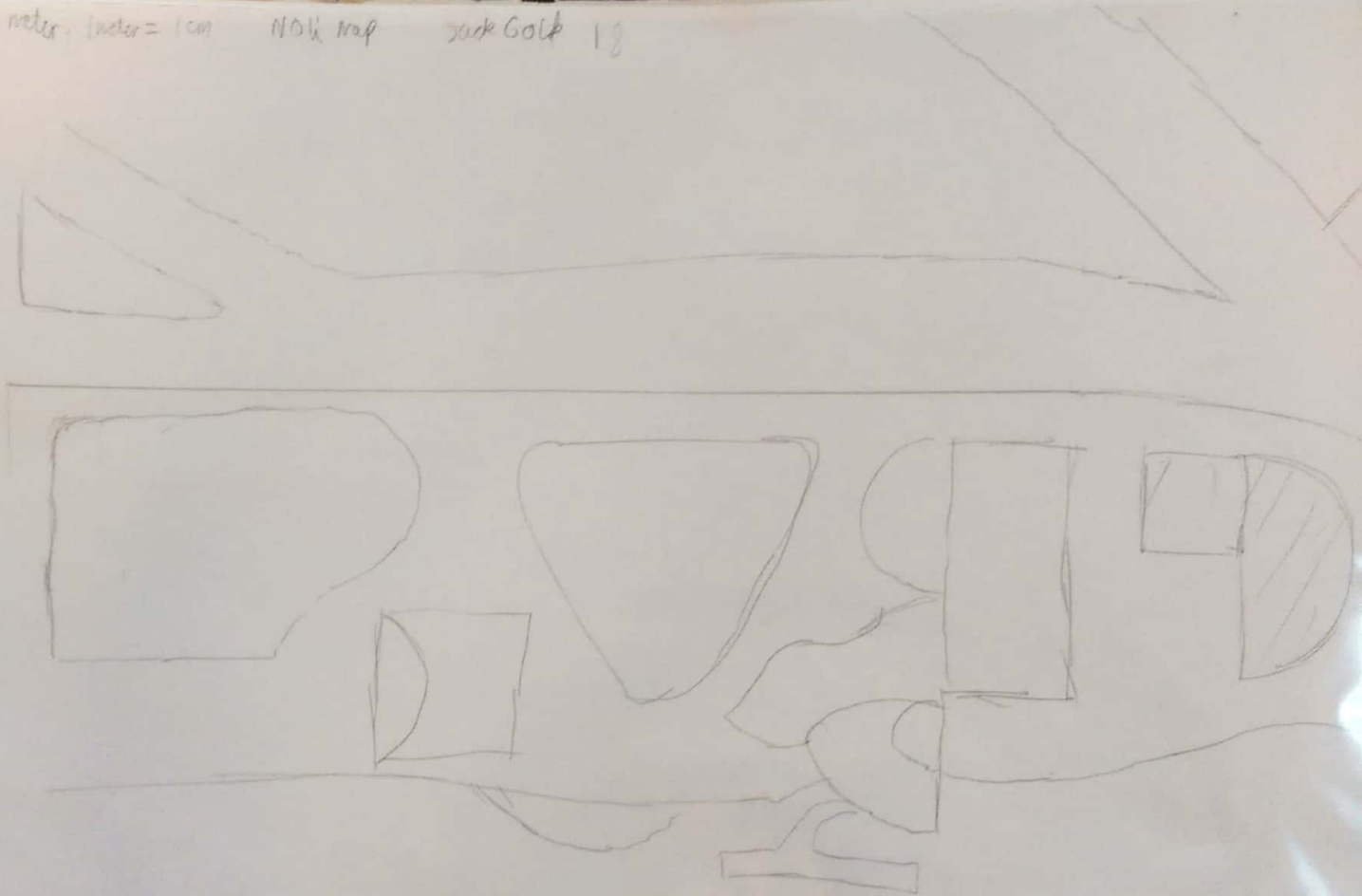

3. simple  
TEMPORARY ACCOMMODATION

4. rustic  
rented accommodation  
not minimalist & modern as its too good  
interior drawing pencil

1. eco au  
renewable & saves money  
silcrete ~~interior~~  
drawing pencil

2. barren  
1 bid  
rented accommodation  
first part like following  
Kirstin orange postbox for desert silcrete

2. harsh the weather  
How does anyone live here?  
unpleasant ~~unpleasant~~  
drawing pencil

3. compact  
ancient architecture  
more space for a pool & garden  
map pen/pencil

4. clear island beach  
swimming pool to cool down  
silcrete pen

1. important  
deep & narrow houses  
easys built to resist the desert  
site plan pencil

8 area

less is more  
Floor plan pen

- 2 live page order
1. Front cover (staves plastic)
  2. harsh
  3. clear
  4. rustic
  5. camp
  6. eco
  7. simple
  8. compact

